Copied June 21, 1973 by Lewis Printing
from original owned by
Amelia A. Pickett
3012 Canty St.
Pascagoula, Miss., 39567

DeJean & Mitchell Company.

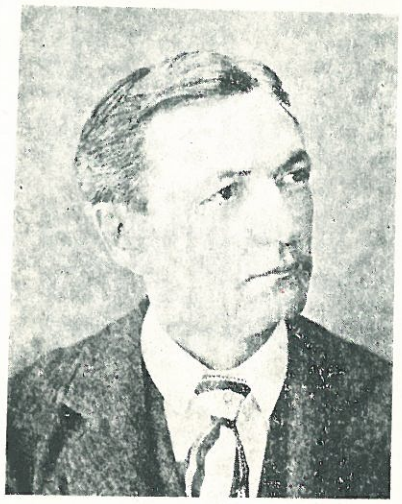

F. P. DE JEAN.

By far the largest and most complete of stores in this section is the establishment of the above Company of which a fair picture appears in connection with this write-up. This business was established in October, 1891, by Messrs. DeJean & Mitchell and was incorporated in April 1895. The officers are, E. Mitchell, President; F. P. DeJean, Vice-President, G. M. J. Hatlestead, Secretary; W. Rudolph, Treasurer; H. S. Rourke, Assistant Treasurer. In addition to their magnificent store they are forced to use two large warehouses for the storage of all their heavy goods. They carry a complete line of General Merchandise, Mill Supplies, and Ship Chandlery. Mr. Mitchell is a prominent contracting stevedore, and largely interested in steam and sailing vessels, besides being a Director of the Scranton State Bank, and a prominent member of the Commercial Club, as well as a Director of the proposed Canning Factory.

CAPT. EDMUND MITCHELL.